COUNCIL DISTRICT 6
(ORDINANCE 2022-O-022)

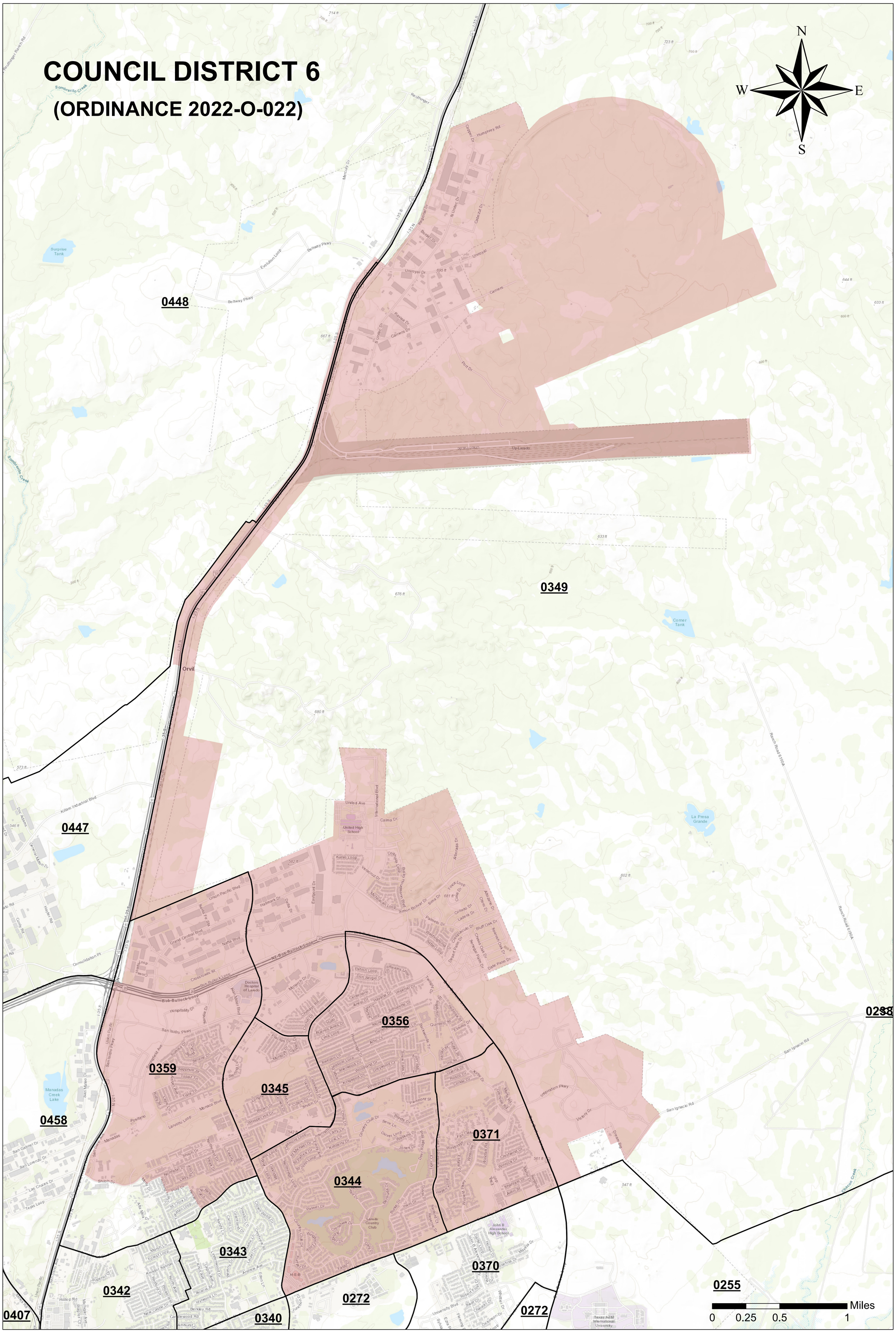

City of Laredo Planning Department
1413 Houston Street
Laredo, Texas 78040

DISCLAIMER
The information provided in this map submited to, gathered by and/or developed by the City of Laredo from various sources. Geographic Information has a high probability of becoming outdated from the time it is collected and therefore, at-presentground conditions should be assessed to determine the accuracy of provided information. The city of Laredo assumes no liability for any decisions made or actions taken or no taken by the user of this data in reliance upon any data furnished herewith. The use of this data indicates your unconditional acceptance of all risks associated with the use of this data.

Elaborated by Alexis Rodriguez
7/12/2022